

874

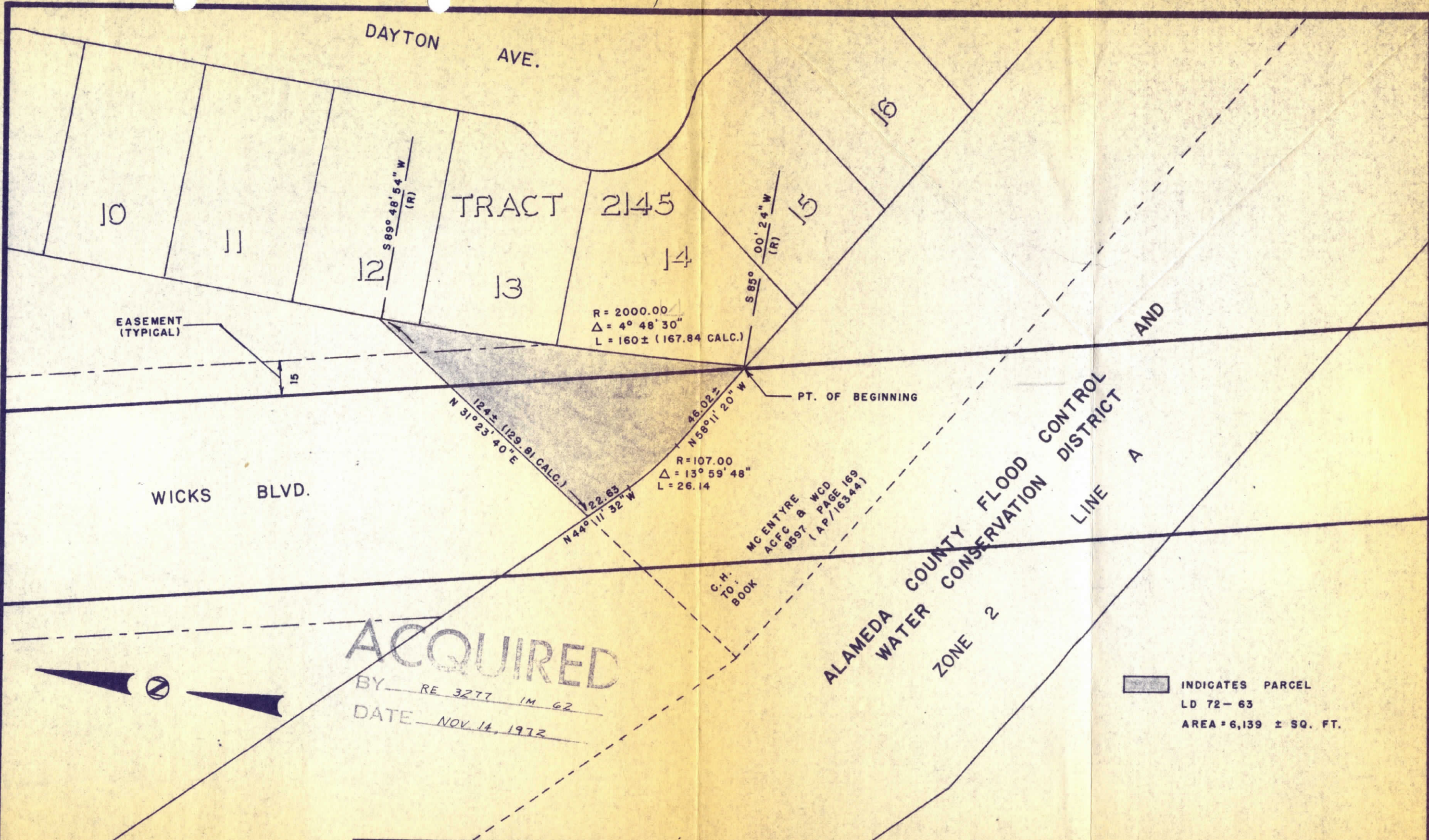

ACQUIRED
 BY RE 3277 IM 62
 DATE NOV 14, 1972

INDICATES PARCEL
 LD 72-63
 AREA = 6,139 ± SQ. FT.

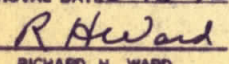

PUBLIC WORKS DEPARTMENT			CITY OF SAN LEANDRO		
NO.	DATE	REVISION	<small>IT SHALL BE THE CONTRACTOR'S RESPONSIBILITY TO DETERMINE THE EXISTENCE AND LOCATION OF ALL UNDERGROUND UTILITIES. THOSE SHOWN REPRESENT THE BEST INFORMATION AVAILABLE TO THE CITY OF SAN LEANDRO AT THE TIME OF PREPARATION OF THESE PLANS. NO GUARANTEE IS MADE AS TO THE ACCURACY OF THIS INFORMATION.</small>	DESIGNER <u>JE</u>	APPROVAL DATE <u>5-18-72</u>
				DRAFTSMAN <u>JE</u>	 RICHARD H. WARD Public Works Director R.C.E. No. 8373
				SR. ENGR. <u>FHL</u>	
				ASST. P.W. DIR. <u>JMC</u>	
			WICKS BLVD - MANOR BLVD EXTENSION		
			WILLIAMS		
			SHEET 1 OF 1 JOB NO. SCALE 1" = 40' DWG. 486 CASE 1603		